DIGITUS® Blank cover with ventilation grille and hinge for 482.6 mm (19") enclosures

DN-97695

EAN 4016032510611

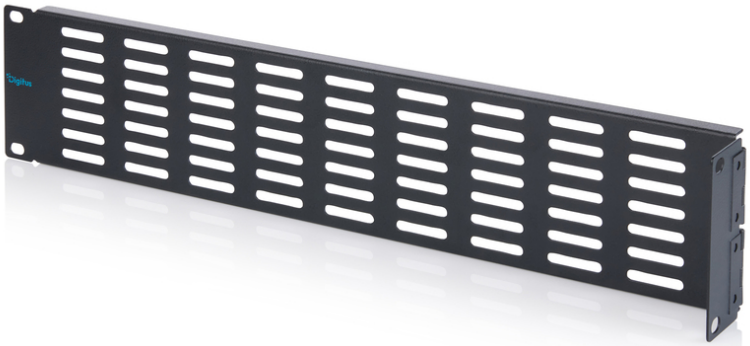

2U blank panel with ventilation grille and hinge black (RAL 9005)

The blind covers are suitable for all 482.6 mm 19-inch profile rails in your network or server enclosure. They are also ideal for use in the universal 19-inch equipment racks. Mounted in the desired 19-inch level, they help to ensure optimum air circulation or to cover unused areas without impairing them. The hinge enables simplified front access for maintenance work, for example, without having to remove the entire panel.

Practical option for air routing and covering otherwise unused height units.

- for mounting on the 482.6 mm (19") profile rails
- Robust sheet steel
- incl. mounting material

Attributes

- Color: black, RAL 9005
- Units: 2
- Inch form factor (IEC 60297): 482.6 mm (19")

Package contents

- Installation set (screws, cage nuts, washers)

Logistics

	Number (pcs)	Weight (kg)	Depth (cm)	Width (cm)	Height (cm)	cm³
Packaging Unit Carton	20	10.90	20.00	23.00	50.50	23,230.00
Packaging Unit Inside	1	0.55	49.50	2.10	9.50	987.53
Packaging Unit Single	1	0.55	49.50	2.10	9.50	987.53
Net single without Packaging	1	0.45	48.30	1.10	8.80	0.00

More images:



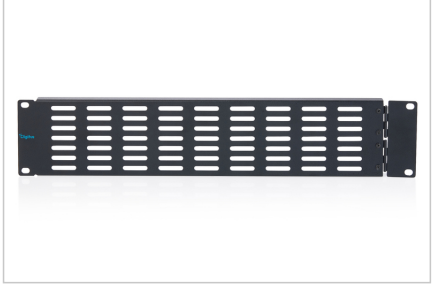







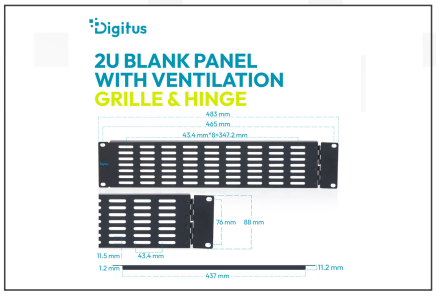

Safety notes

- When installing and using the accessory product for network cabinets, observe the respective safety instructions of the manufacturer or the cabinet system in which you want to use the accessory.

EU responsible person

EU based economic operator ensuring the product complies with the required regulations.

ASSMANN Electronic GmbH
Auf dem Schüffel 3
Lüdenscheid, Germany
https://www.assmann.com
info@assmann.com